

VARIANCE
CITY OF LEAD, SOUTH DAKOTA

Date: 5-29-24

Name(s) of Applicant(s): LESLIE AND DELORES MURRA

Address, City, State, Zip: 314 DIXON AVE, LEAD SD 57754

Phone: 605-580-6075

Property Applied for: Same as above Other, complete below.

Legal Description: LOT D2 BLK L MOULTON TERRACE ADDITION CITY OF LEAD, LAWRENCE COUNTY, SOUTH DAKOTA

Fee Collected: \$ 150 Receipt #: _____

Variance Applied for: ENCROACHMENT OF PROPERTY LINES ON WEST AND SOUTH PROPERTY LINES FOR CARPORT (SEE ATTACHED EXHIBIT DRAWING WITH SITE PLAN)

Applicant must attend all Planning and Zoning and Commission Meetings; if applicant is absent the Variance may be tabled or denied.

Leslie Murra
Signature of Applicant

Date: 5-29-24

Dennis Schumacher
Signature of Building Official

Date: 5-29-24

Signature of City Planner

Date: _____

ACTION TAKEN by the LEAD PLANNING & ZONING COMMISSION

Request Approved

Request Denied

Date: _____

Signature of P & Z Official

ACTION TAKEN by the LEAD CITY COMMISSION

Request Approved

Request Denied

Date: _____

Signature of Lead City Mayor

ATTEST

SEAL

LEAD CITY ADMINISTRATOR

City of Lead
Building Department
801 W Main

Lead, South Dakota 57754 Phone: 605.584.1617 Fax: 605.584.1407 Email: denniss@cityoflead.com

**SITE SURVEY FOR PROPOSED CARPORT
 LOCATED ON LOT D2, BLOCK L, MOULTON TERRACE ADDITION
 CITY OF LEAD, LAWRENCE COUNTY, SOUTH DAKOTA**

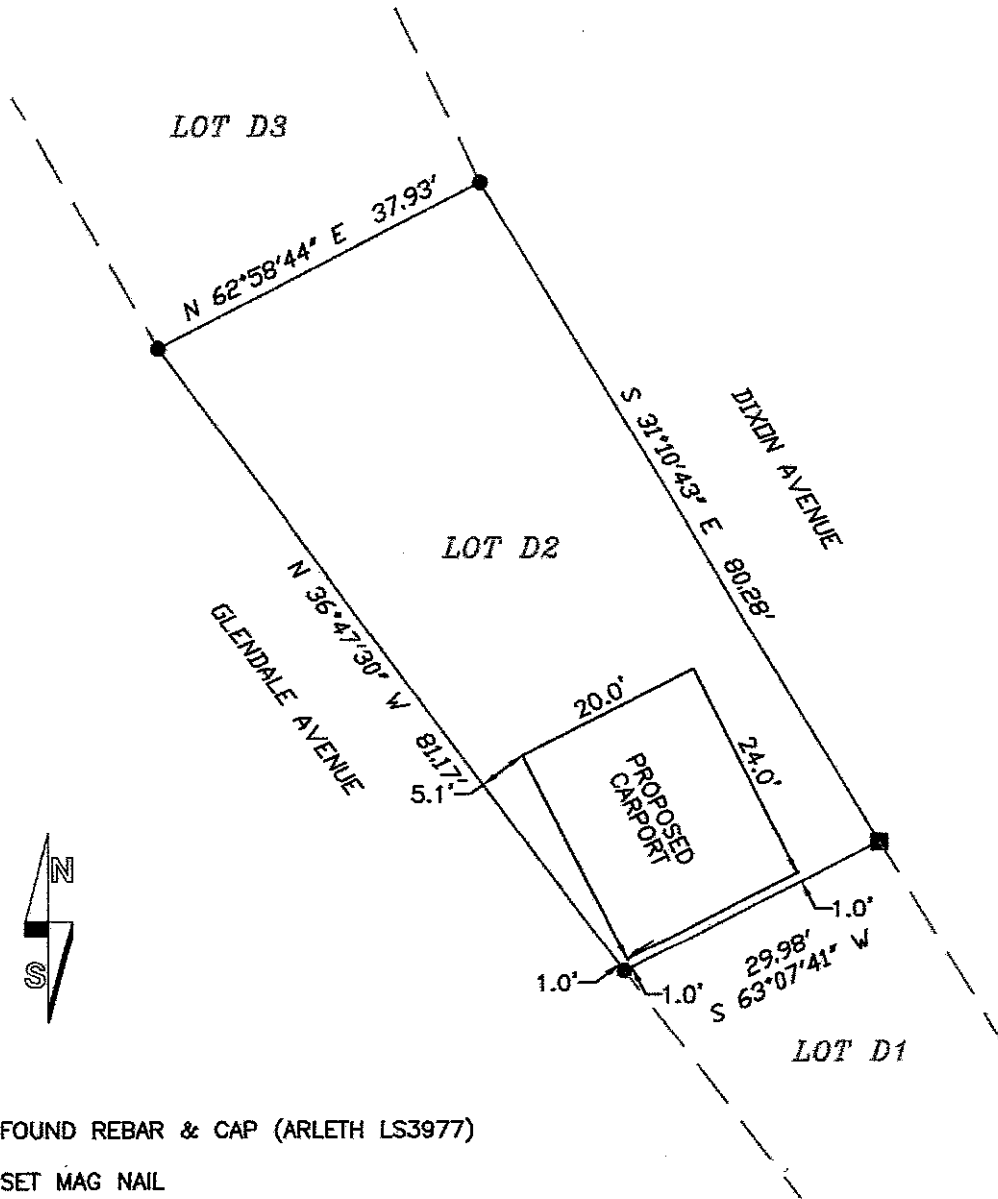

- FOUND REBAR & CAP (ARLETH LS3977)
- SET MAG NAIL



Prepared By:
PONDEROSA LAND SURVEYS, L.L.C.
 332A WEST MAIN ST.
 LEAD, SD 57754
 (605) 722-3840

<i>Date:</i>	6/29/2024
<i>Drawn By:</i>	L. D. Vrem
<i>Project No.:</i>	24-193
<i>Dwg. No.:</i>	24-193.dwg

City of Lead

Cashier asystadmin
At CLERK

5/29/24 3:08pm 274382
REPRINT

From: LESLIE MURRA

CR VARIANCES/ CUPS 150.00
LESLIE MURRA

Receipt total 150.00

CREDIT 150.00

Change Due 0.00

THANK YOU