

PLAT OF LOTS 4A AND 4B, BLOCK B, DENVER ADDITION
 FORMERLY LOT 615 WEST SUMMIT ST., ALSO KNOWN AS LOT 4,
 BLOCK B, DENVER ADDITION
 LOCATED IN NUN SUCH M.S. 353 AND BLOCK M.S. 74A,
 CITY OF LEAD, LAWRENCE COUNTY, SOUTH DAKOTA

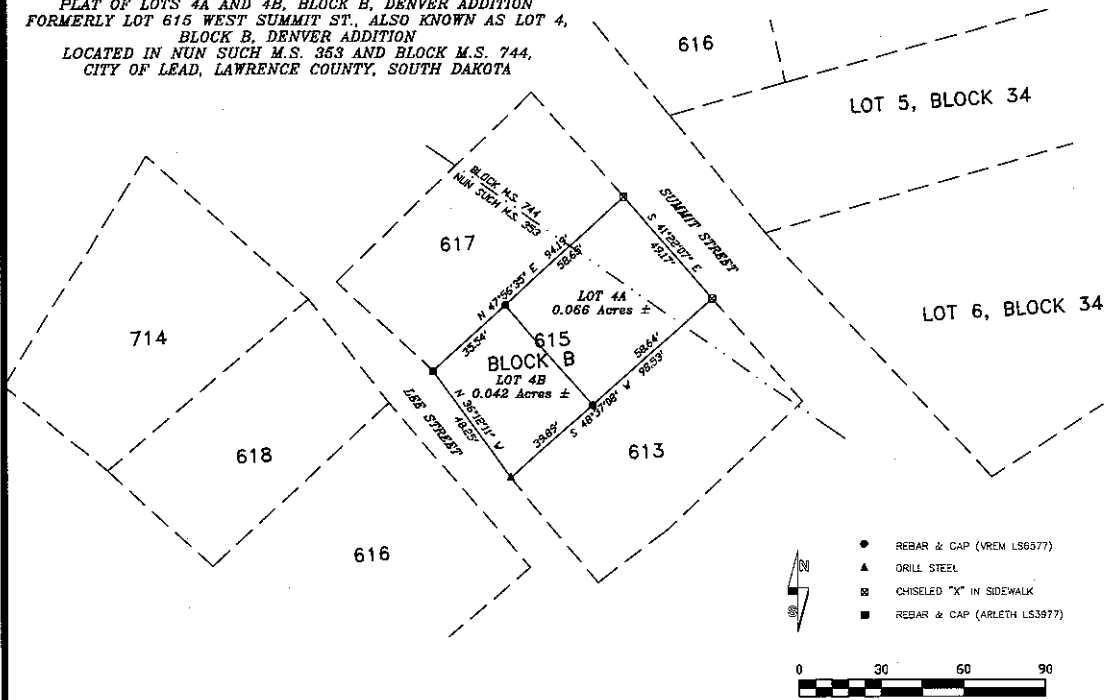

SURVEYOR'S CERTIFICATE

I, LOREN D. VREM, 332A WEST MAIN STREET, LEAD, SOUTH DAKOTA, DO HEREBY CERTIFY THAT I AM A REGISTERED LAND SURVEYOR IN THE STATE OF SOUTH DAKOTA. THAT AT THE REQUEST OF THE OWNER AND UNDER MY SUPERVISION, I HAVE CAUSED TO BE SURVEYED AND PLATTED THE PROPERTY SHOWN AND DESCRIBED HEREON. TO THE BEST OF MY KNOWLEDGE, INFORMATION AND BELIEF, THE PROPERTY WAS SURVEYED IN GENERAL CONFORMANCE WITH THE LAWS OF THE STATE OF SOUTH DAKOTA AND ACCEPTED METHODS AND PROCEDURES OF SURVEYING. DATED THIS ___DAY OF _____, 20___.

LOREN D. VREM, R.L.S. 6577

OWNER'S CERTIFICATE
 STATE OF SOUTH DAKOTA COUNTY OF LAWRENCE

DO HEREBY CERTIFY THAT I/WE ARE THE OWNERS OF THE PROPERTY SHOWN AND DESCRIBED HEREON, THAT WE DO APPROVE THIS PLAT AS HEREON SHOWN AND THAT DEVELOPMENT OF THIS PROPERTY SHALL CONFORM TO ALL EXISTING APPLICABLE ZONING, SUBDIVISION, EROSION AND SEDIMENT CONTROL REGULATIONS.

OWNER: _____

ACKNOWLEDGMENT OF OWNER
 STATE OF SOUTH DAKOTA COUNTY OF LAWRENCE

ON THIS ___DAY OF _____, 20___, BEFORE ME THE UNDERSIGNED NOTARY PUBLIC, PERSONALLY

APPEARED _____ KNOWN TO ME TO BE THE PERSON DESCRIBED IN AND WHO EXECUTED THE FOREGOING CERTIFICATE.

MY COMMISSION EXPIRES: _____ NOTARY PUBLIC: _____

CERTIFICATE OF COUNTY TREASURER
 STATE OF SOUTH DAKOTA COUNTY OF LAWRENCE

I, _____, LAWRENCE COUNTY TREASURER, DO HEREBY CERTIFY THAT _____ TAXES WHICH ARE LIENS UPON THE HEREIN PLATTED PROPERTY HAVE BEEN PAID. DATED THIS ___DAY OF _____, 20___.

LAWRENCE COUNTY TREASURER: _____

APPROVAL OF HIGHWAY OR STREET AUTHORITY
 STATE OF SOUTH DAKOTA COUNTY OF LAWRENCE

THE LOCATION OF THE PROPOSED ACCESS ROADS ABUTTING THE COUNTY OR STATE HIGHWAY AS SHOWN HEREON, IS HEREBY APPROVED. ANY CHANGE IN THE PROPOSED ACCESS SHALL REQUIRE ADDITIONAL APPROVAL.

HIGHWAY OR STREET AUTHORITY: _____

APPROVAL OF THE CITY OF LEAD PLANNING COMMISSION
 STATE OF SOUTH DAKOTA COUNTY OF LAWRENCE

THIS PLAT APPROVED BY THE CITY OF LEAD PLANNING COMMISSION THIS ___DAY OF _____, 20___.

ATTEST: _____
 CHAIRMAN SECRETARY

APPROVAL OF THE CITY OF LEAD BOARD OF COMMISSIONERS
 STATE OF SOUTH DAKOTA COUNTY OF LAWRENCE

BE IT RESOLVED THAT THE CITY OF LEAD BOARD OF COMMISSIONERS HAVING VIEWED THE WITHIN PLAT, DO HEREBY APPROVE THE SAME FOR RECORDING IN THE OFFICE OF THE REGISTER OF DEEDS, LAWRENCE COUNTY, SOUTH DAKOTA, DATED THIS ___DAY OF _____, 20___.

CITY ADMINISTRATOR MAYOR

OFFICE OF THE COUNTY DIRECTOR OF EQUALIZATION
 STATE OF SOUTH DAKOTA COUNTY OF LAWRENCE

I, LAWRENCE COUNTY DIRECTOR OF EQUALIZATION, DO HEREBY CERTIFY THAT I HAVE RECEIVED A COPY OF THIS PLAT. DATED THIS ___DAY OF _____, 20___.

LAWRENCE COUNTY DIRECTOR OF EQUALIZATION: _____

OFFICE OF THE REGISTER OF DEEDS
 STATE OF SOUTH DAKOTA COUNTY OF LAWRENCE

FILED FOR RECORD THIS ___DAY OF _____, 20___, AT ___ O'CLOCK, ___ M., AND RECORDED IN DOC. _____

LAWRENCE COUNTY REGISTER OF DEEDS: _____ FEE \$ _____



Prepared By:
PONDEROSA LAND SURVEYS, L.L.C.
 332A WEST MAIN STREET
 LEAD, SD 57754
 (605) 722-3840

Date:	5/31/2024
Drawn By:	L. D. Vrem
Project No.:	24-212
Dwg. No.:	24-212.dwg