

PLAT OF LOTS 4C AND 4D, BLOCK 26
 ORIGINAL TOWNSITE, CITY OF LEAD
 BEING A PORTION OF LOT 4, BLOCK 26
 LAWRENCE COUNTY, SOUTH DAKOTA

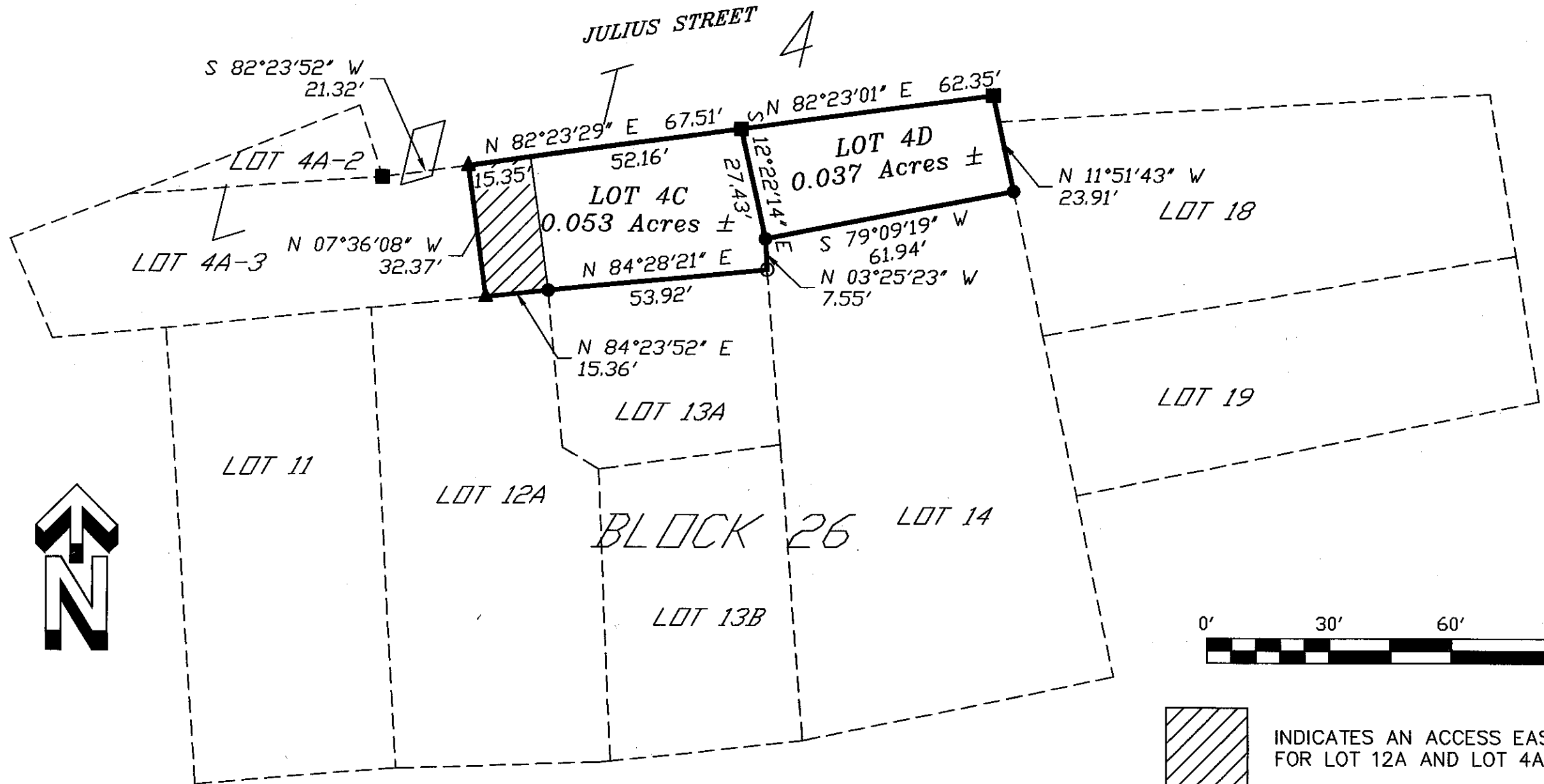

 INDICATES AN ACCESS EASEMENT FOR LOT 12A AND LOT 4A-3

- REBAR & CAP (VREM LS6577)
- ▲ REBAR & CAP (ARLETH 3977)
- MAG NAIL
- REBAR & CAP (LS6117)

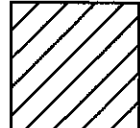
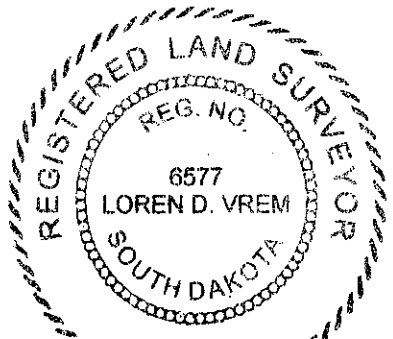

SURVEYOR'S CERTIFICATE

I, LOREN D. VREM, 330A WEST MAIN STREET, LEAD, SOUTH DAKOTA, DO HEREBY CERTIFY THAT I AM A REGISTERED LAND SURVEYOR IN THE STATE OF SOUTH DAKOTA AND THAT THE FOREGOING IS A TRUE AND CORRECT COPY OF THE ORIGINAL RECORDS OF MY OFFICE.