

OWNER'S CERTIFICATE  
STATE OF SOUTH DAKOTA COUNTY OF LAWRENCE

DO HEREBY CERTIFY THAT I/WE ARE THE OWNERS OF THE PROPERTY SHOWN AND DESCRIBED HEREON, THAT WE DO APPROVE THIS PLAT AS HEREON SHOWN AND THAT DEVELOPMENT OF THIS PROPERTY SHALL CONFORM TO ALL EXISTING APPLICABLE ZONING, SUBDIVISION, EROSION AND SEDIMENT CONTROL REGULATIONS.

OWNER: \_\_\_\_\_

ACKNOWLEDGMENT OF OWNER  
STATE OF SOUTH DAKOTA COUNTY OF LAWRENCE

ON THIS \_\_\_\_ DAY OF \_\_\_\_\_, 20\_\_\_\_, BEFORE ME THE UNDERSIGNED NOTARY PUBLIC, PERSONALLY

APPEARED \_\_\_\_\_

KNOWN TO ME TO BE THE PERSON DESCRIBED IN AND WHO EXECUTED THE FOREGOING CERTIFICATE.

MY COMMISSION EXPIRES: \_\_\_\_\_ NOTARY PUBLIC: \_\_\_\_\_

CERTIFICATE OF COUNTY TREASURER  
STATE OF SOUTH DAKOTA COUNTY OF LAWRENCE

I, \_\_\_\_\_, LAWRENCE COUNTY TREASURER, DO HEREBY CERTIFY THAT \_\_\_\_\_ TAXES WHICH

ARE LIENS UPON THE HEREIN PLATTED PROPERTY HAVE BEEN PAID, DATED THIS \_\_\_\_ DAY OF \_\_\_\_\_, 20\_\_\_\_.

LAWRENCE COUNTY TREASURER: \_\_\_\_\_

APPROVAL OF HIGHWAY OR STREET AUTHORITY  
STATE OF SOUTH DAKOTA COUNTY OF LAWRENCE

THE LOCATION OF THE PROPOSED ACCESS ROADS ABUTTING THE COUNTY OR STATE HIGHWAY AS SHOWN HEREON, IS HEREBY APPROVED. ANY CHANGE IN THE PROPOSED ACCESS SHALL REQUIRE ADDITIONAL APPROVAL.

HIGHWAY OR STREET AUTHORITY: \_\_\_\_\_ DATE: \_\_\_\_\_

APPROVAL OF THE CITY OF LEAD PLANNING COMMISSION  
STATE OF SOUTH DAKOTA COUNTY OF LAWRENCE

THIS PLAT APPROVED BY THE CITY OF LEAD PLANNING COMMISSION THIS \_\_\_\_ DAY OF \_\_\_\_\_, 20\_\_\_\_.

CHAIRMAN \_\_\_\_\_

ATTEST: \_\_\_\_\_

SECRETARY \_\_\_\_\_

APPROVAL OF THE CITY OF LEAD BOARD OF COMMISSIONERS  
STATE OF SOUTH DAKOTA COUNTY OF LAWRENCE

BE IT RESOLVED THAT THE CITY OF LEAD BOARD OF COMMISSIONERS HAVING VIEWED THE WITHIN PLAT, DO HEREBY APPROVE THE SAME FOR RECORDING IN THE OFFICE OF THE REGISTER OF DEEDS, LAWRENCE COUNTY, SOUTH DAKOTA,

DATED THIS \_\_\_\_ DAY OF \_\_\_\_\_, 20\_\_\_\_.

ATTEST: \_\_\_\_\_

CITY ADMINISTRATOR \_\_\_\_\_

MAYOR \_\_\_\_\_

OFFICE OF THE COUNTY DIRECTOR OF EQUALIZATION  
STATE OF SOUTH DAKOTA COUNTY OF LAWRENCE

I, LAWRENCE COUNTY DIRECTOR OF EQUALIZATION, DO HEREBY CERTIFY THAT I HAVE RECEIVED A COPY OF THIS PLAT, DATED THIS \_\_\_\_ DAY OF \_\_\_\_\_, 20\_\_\_\_.

LAWRENCE COUNTY DIRECTOR OF EQUALIZATION: \_\_\_\_\_

OFFICE OF THE REGISTER OF DEEDS  
STATE OF SOUTH DAKOTA COUNTY OF LAWRENCE

FILED FOR RECORD THIS \_\_\_\_ DAY OF \_\_\_\_\_, 20\_\_\_\_, AT \_\_\_\_ O'CLOCK, \_\_\_\_ M., AND RECORDED IN DOC. \_\_\_\_\_

LAWRENCE COUNTY REGISTER OF DEEDS: \_\_\_\_\_

PLAT OF LOTS 1A AND 1B, BLOCK 35  
FORMERLY A PORTION OF LOT 1, BLOCK 35  
ORIGINAL TOWNSITE, CITY OF LEAD  
LAWRENCE COUNTY, SOUTH DAKOTA

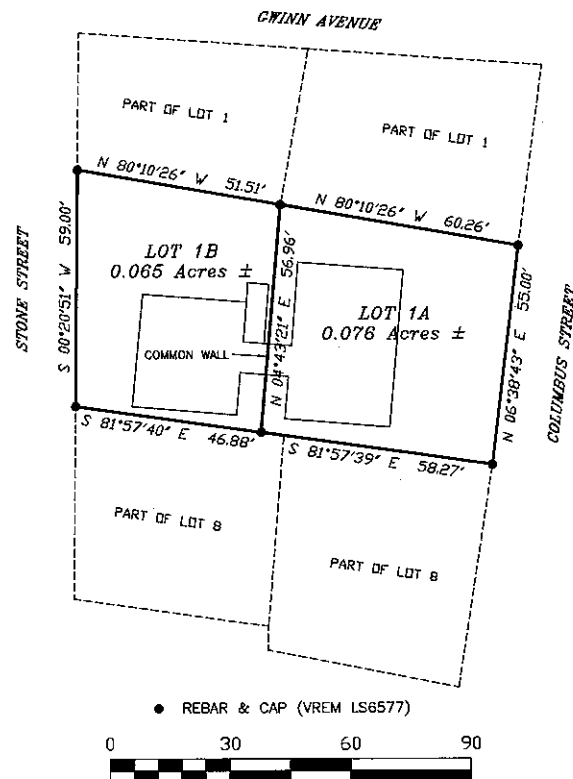

I, LOREN D. VREM, 332B WEST MAIN ST., LEAD, SOUTH DAKOTA, DO HEREBY CERTIFY THAT I AM A REGISTERED LAND SURVEYOR IN THE STATE OF SOUTH DAKOTA. THAT AT THE REQUEST OF THE OWNER AND UNDER MY SUPERVISION, I HAVE CAUSED TO BE SURVEYED AND PLATTED THE PROPERTY SHOWN HEREON. TO THE BEST OF MY KNOWLEDGE, INFORMATION AND BELIEF, THE PROPERTY WAS SURVEYED IN GENERAL CONFORMANCE WITH THE LAWS OF THE STATE OF SOUTH DAKOTA AND ACCEPTED METHODS AND PROCEDURES OF SURVEYING, DATED THIS \_\_\_\_ DAY OF \_\_\_\_\_, 20\_\_\_\_.

LOREN D. VREM, R.L.S. 6577



Prepared By:  
**PONDEROSA LAND SURVEYS, L.L.C.**  
332B WEST MAIN ST.  
LEAD, SOUTH DAKOTA 57754  
(605) 722-3840

Date:	8/1/2025
Drawn By:	L. D. Vrem
Project No.:	25-275
Dwg. No.:	25-275.dwg