

PLAT OF LOT 8A OF FULLER ADDITION
 FORMERLY LOT 8 AND PART OF LOT 7, FULLER ADDITION AND PART OF LOT 6A, RICHARD COURT SUBDIVISION
 CITY OF LEAD, LAWRENCE COUNTY, SOUTH DAKOTA

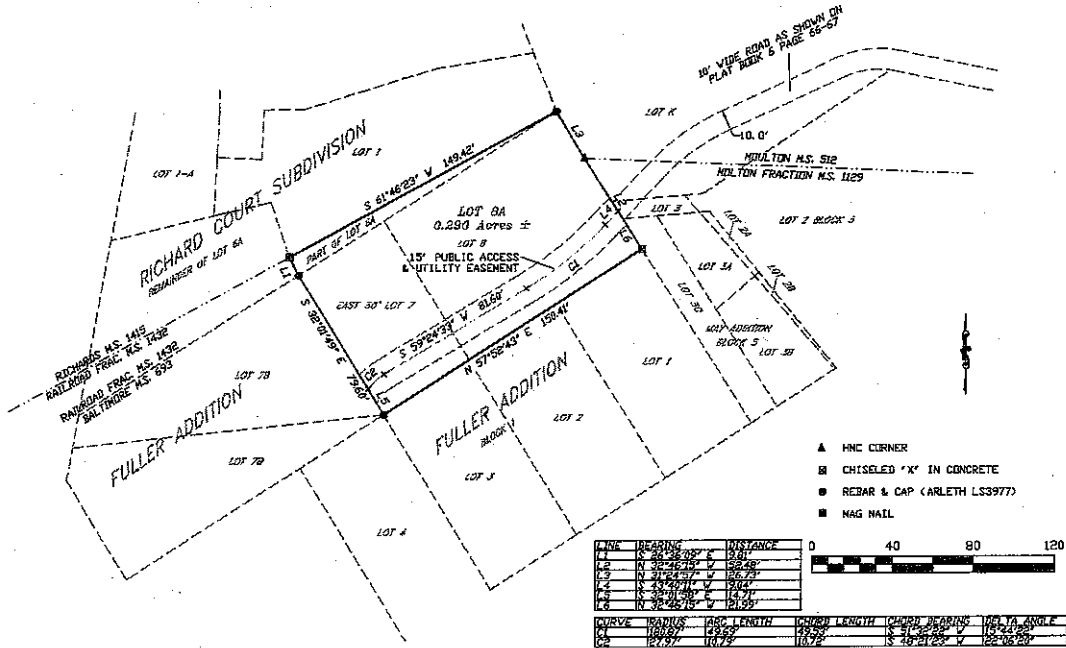

LINE	BEARING	DISTANCE
1	N 89°45'30\"	10.00
2	N 89°45'30\"	10.00
3	N 89°45'30\"	10.00
4	N 89°45'30\"	10.00
5	N 89°45'30\"	10.00
6	N 89°45'30\"	10.00
7	N 89°45'30\"	10.00
8	N 89°45'30\"	10.00
9	N 89°45'30\"	10.00
10	N 89°45'30\"	10.00

SURVEYOR'S CERTIFICATE

I, LOREN D. VREM, 332B WEST MAIN STREET, LEAD, SOUTH DAKOTA, DO HEREBY CERTIFY THAT I AM A REGISTERED LAND SURVEYOR IN THE STATE OF SOUTH DAKOTA, THAT AT THE REQUEST OF THE OWNER AND UNDER MY SUPERVISION, I HAVE CAUSED TO BE SURVEYED AND PLATTED THE PROPERTY SHOWN AND DESCRIBED HEREIN, TO THE BEST OF MY KNOWLEDGE, INFORMATION AND BELIEF, THE PROPERTY WAS SURVEYED IN GENERAL CONFORMANCE WITH THE LAWS OF THE STATE OF SOUTH DAKOTA AND ACCEPTED METHODS AND PROCEDURES OF SURVEYING, DATED THIS _____ DAY OF _____, 20____.

LOREN D. VREM, R.L.S. 6577

OWNER'S CERTIFICATE
 STATE OF SOUTH DAKOTA COUNTY OF LAWRENCE

WE DO HEREBY CERTIFY THAT I/WE ARE THE OWNERS OF THE PROPERTY SHOWN AND DESCRIBED HEREIN, THAT WE DO APPROVE THIS PLAT AS HEREIN SHOWN AND THAT DEVELOPMENT OF THIS PROPERTY SHALL CONFORM TO ALL EXISTING APPLICABLE ZONING, SUBDIVISION, EROSION AND SEDIMENT CONTROL REGULATIONS.

OWNER: _____ ADDRESS: _____
 OWNER: _____ ADDRESS: _____

ACKNOWLEDGMENT OF OWNER
 STATE OF SOUTH DAKOTA COUNTY OF LAWRENCE

ON THIS _____ DAY OF _____, 20____, BEFORE ME THE UNDERSIGNED NOTARY PUBLIC, PERSONALLY APPEARED _____ KNOWN TO ME TO BE THE PERSON DESCRIBED IN AND WHO EXECUTED THE FOREGOING CERTIFICATE.
 MY COMMISSION EXPIRES: _____ NOTARY PUBLIC.

OWNER'S CERTIFICATE
 STATE OF SOUTH DAKOTA COUNTY OF LAWRENCE

WE DO HEREBY CERTIFY THAT I/WE ARE THE OWNERS OF THE PROPERTY SHOWN AND DESCRIBED HEREIN, THAT WE DO APPROVE THIS PLAT AS HEREIN SHOWN AND THAT DEVELOPMENT OF THIS PROPERTY SHALL CONFORM TO ALL EXISTING APPLICABLE ZONING, SUBDIVISION, EROSION AND SEDIMENT CONTROL REGULATIONS.

OWNER: _____ ADDRESS: _____
 OWNER: _____ ADDRESS: _____

ACKNOWLEDGMENT OF OWNER
 STATE OF SOUTH DAKOTA COUNTY OF LAWRENCE

ON THIS _____ DAY OF _____, 20____, BEFORE ME THE UNDERSIGNED NOTARY PUBLIC, PERSONALLY APPEARED _____ KNOWN TO ME TO BE THE PERSON DESCRIBED IN AND WHO EXECUTED THE FOREGOING CERTIFICATE.
 MY COMMISSION EXPIRES: _____ NOTARY PUBLIC.

CERTIFICATE OF COUNTY TREASURER
 STATE OF SOUTH DAKOTA COUNTY OF LAWRENCE

I, _____ LAWRENCE COUNTY TREASURER, DO HEREBY CERTIFY THAT _____ TAXES WHICH ARE LIENS UPON THE HEREIN PLATTED PROPERTY HAVE BEEN PAID, DATED THIS _____ DAY OF _____, 20____.

APPROVAL OF HIGHWAY OR STREET AUTHORITY
 STATE OF SOUTH DAKOTA COUNTY OF LAWRENCE

THE LOCATION OF THE PROPOSED ACCESS ROADS ABUTTING THE COUNTY OR STATE HIGHWAY AS SHOWN HEREIN, IS HEREBY APPROVED. ANY CHANGE IN THE PROPOSED ACCESS SHALL REQUIRE ADDITIONAL APPROVAL.

APPROVAL OF THE CITY OF LEAD PLANNING COMMISSION
 STATE OF SOUTH DAKOTA COUNTY OF LAWRENCE

THIS PLAT APPROVED BY THE CITY OF LEAD PLANNING COMMISSION THIS _____ DAY OF _____, 20____.

CHAIRMAN _____ ATTEST: _____ SECRETARY

APPROVAL OF THE CITY OF LEAD BOARD OF COMMISSIONERS
 STATE OF SOUTH DAKOTA COUNTY OF LAWRENCE

BE IT RESOLVED THAT THE CITY OF LEAD BOARD OF COMMISSIONERS HAVING VIEWED THE WITHIN PLAT, DO HEREBY APPROVE THE SAME FOR RECORDING IN THE OFFICE OF THE REGISTER OF DEEDS, LAWRENCE COUNTY, SOUTH DAKOTA, DATED THIS _____ DAY OF _____, 20____.

CITY ADMINISTRATOR _____ MAYOR _____

OFFICE OF THE COUNTY DIRECTOR OF EQUALIZATION
 STATE OF SOUTH DAKOTA COUNTY OF LAWRENCE

I, LAWRENCE COUNTY DIRECTOR OF EQUALIZATION, DO HEREBY CERTIFY THAT I HAVE RECEIVED A COPY OF THIS PLAT, DATED THIS _____ DAY OF _____, 20____.

OFFICE OF THE REGISTER OF DEEDS
 STATE OF SOUTH DAKOTA COUNTY OF LAWRENCE

FILED FOR RECORD THIS _____ DAY OF _____, 20____, AT _____ O'CLOCK _____ M., AND RECORDED IN DOC. _____

LAWRENCE COUNTY REGISTER OF DEEDS, _____ FEE \$ _____

<p>Prepared By: PONDEROSA LAND SURVEYS, L.L.C. 332B WEST MAIN STREET LEAD, SD 57754 (605) 722-3840</p>	Date:	11/22/2024
	Drawn By:	L. D. Vrem
	Project No.:	24-274
	Dwg. No.:	24-274.dwg