PLAT OF LOTS 18A–1 AND 19A–1, BLOCK E, BENDER PARK ADDITION (FORMERLY LOTS 18A AND 19A, BLOCK E, BENDER PARK ADDITION) TO THE CITY OF LEAD, LAWRENCE COUNTY, SOUTH DAKOTA

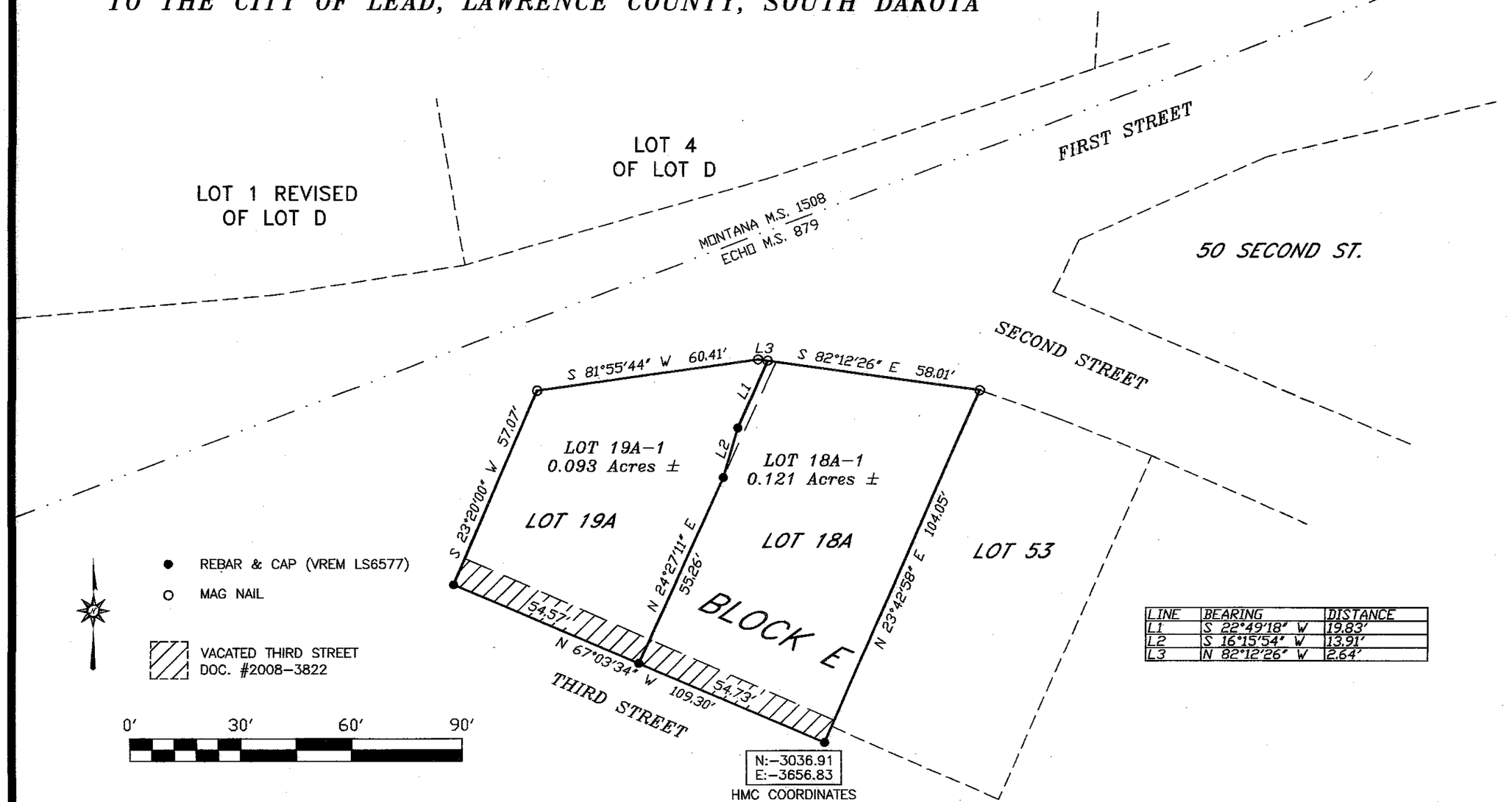

LINE	BEARING	DISTANCE
L1	S 22°49'18" W	19.83'
L2	S 16°15'54" W	13.91'
L3	N 82°12'26" W	2.64'

SURVEYOR'S CERTIFICATE

I, LOREN D. VREM, 332A WEST MAIN STREET, LEAD, SOUTH DAKOTA, DO HEREBY CERTIFY THAT I AM A REGISTERED LAND SURVEYOR IN THE STATE OF SOUTH DAKOTA. THAT AT THE REQUEST OF THE OWNER AND UNDER MY SUPERVISION, I HAVE CAUSED TO BE SURVEYED AND PLATTED THE PROPERTY SHOWN AND DESCRIBED HEREON. TO THE BEST OF MY KNOWLEDGE, INFORMATION AND BELIEF, THE PROPERTY WAS SURVEYED IN GENERAL CONFORMANCE WITH THE LAWS OF THE STATE OF SOUTH DAKOTA AND ACCEPTED METHODS AND PROCEDURES OF SURVEYING. DATED THIS 8th DAY OF July, 2024.

LOREN D. VREM, R.L.S. 6577

REGISTERED LAND SURVEYOR
REG. NO.
6577
LOREN D. VREM
SOUTH DAKOTA