

PLAT OF LOT 138R OF MOULTON TERRACE ADDITION LOCATED IN A PORTION OF M. S. 277
 FORMERLY LOT 138 COOLIDGE ST., LOT 148B AND VACATED ALLEY OF MOULTON TERRACE ADDITION
 CITY OF LEAD, LAWRENCE COUNTY, SOUTH DAKOTA,

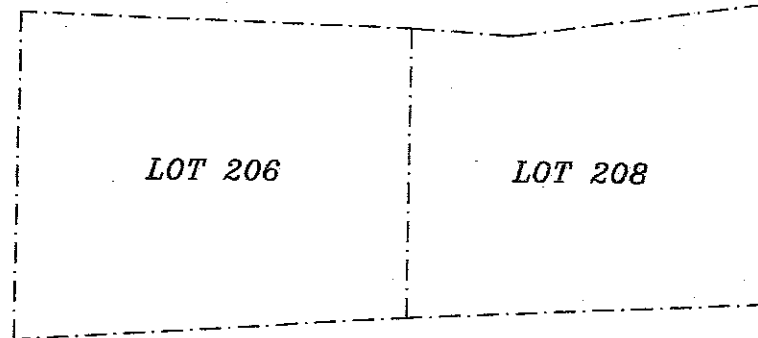

ROOSEVELT STREET

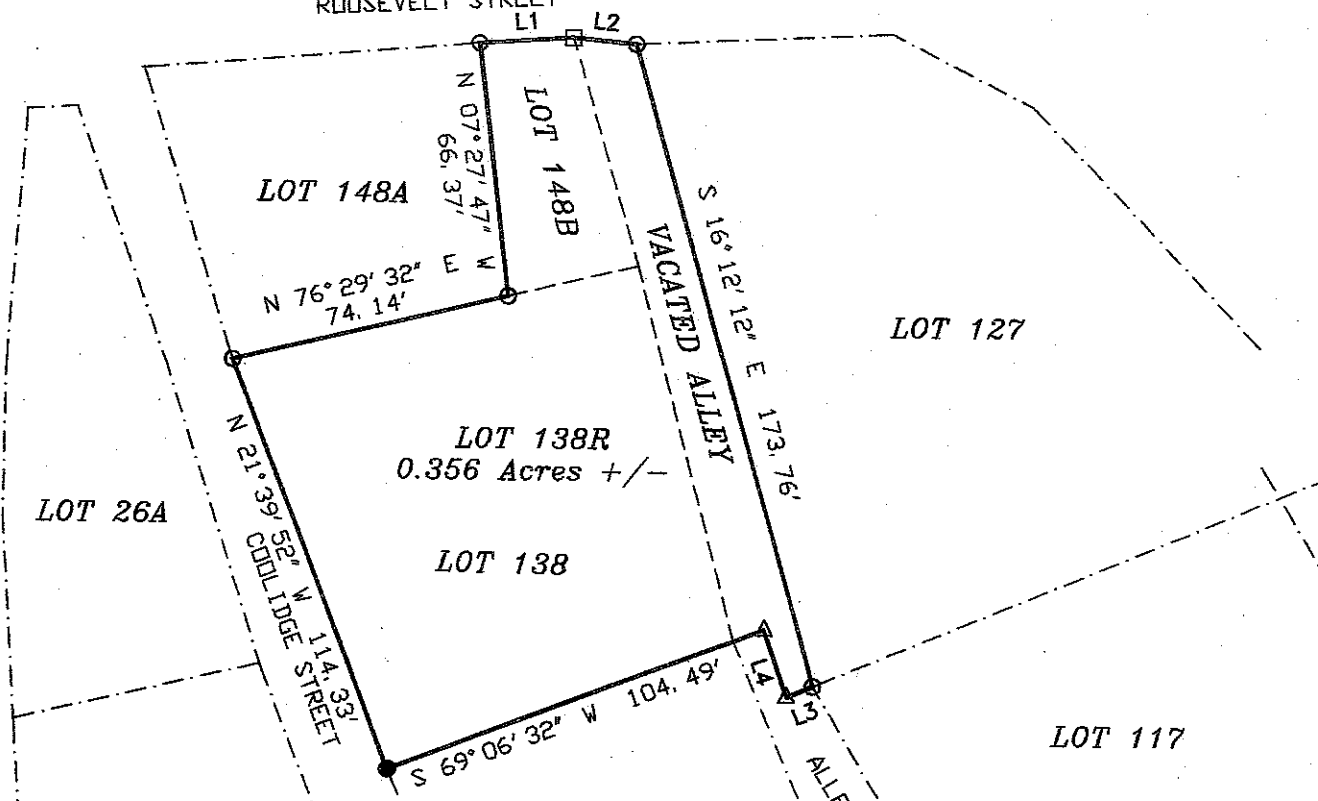

- REBAR
- △ REBAR & CAP (VREM LS6577)