

PLAT OF LOTS 1A AND 10A, BLOCK 10  
 FORMERLY PART OF LOTS 1, 2 AND 10, BLOCK 10  
 ORIGINAL TOWNSITE, CITY OF LEAD  
 LAWRENCE COUNTY, SOUTH DAKOTA

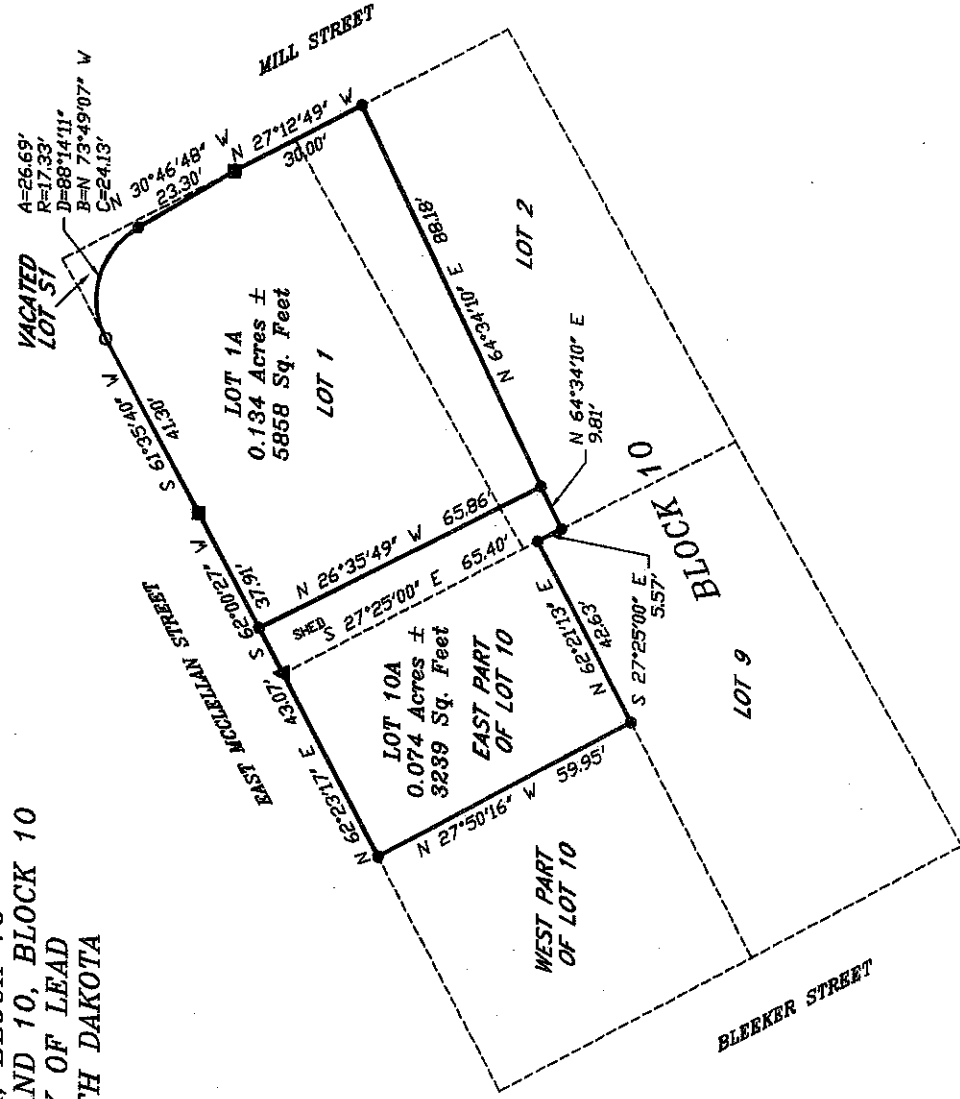

SURVEYOR'S CERTIFICATE

I, LOREN D. VREM, 332A WEST MAIN STREET, LEAD, SOUTH DAKOTA, DO HEREBY CERTIFY THAT I AM A REGISTERED LAND SURVEYOR IN THE STATE OF SOUTH DAKOTA. THAT AT THE REQUEST OF THE OWNER AND UNDER MY SUPERVISION, I HAVE CAUSED TO BE SURVEYED AND PLATTED THE PROPERTY SHOWN AND DESCRIBED HEREON. TO THE BEST OF MY KNOWLEDGE,

SOUTH DAKOTA AND ACCEPTED METHODS AND PROCEDURES OF SURVEYING. DATED THIS 16<sup>th</sup> DAY OF May, 2024.

Loren D. Vrem  
 LOREN D. VREM, R.L.S. 6577

OWNER'S CERTIFICATE  
 STATE OF SOUTH DAKOTA                      COUNTY OF LAWRENCE

DO HEREBY CERTIFY THAT I/WE ARE THE OWNERS OF THE PROPERTY SHOWN AND DESCRIBED HEREON, THAT WE DO APPROVE THIS PLAT AS HEREON SHOWN AND THAT DEVELOPMENT OF THIS PROPERTY SHALL CONFORM TO ALL EXISTING APPLICABLE ZONING, SUBDIVISION, EROSION AND SEDIMENT CONTROL REGULATIONS.

OWNER: \_\_\_\_\_ OWNER: \_\_\_\_\_

ACKNOWLEDGMENT OF OWNER  
 STATE OF SOUTH DAKOTA                      COUNTY OF LAWRENCE

ON THIS \_\_\_\_ DAY OF \_\_\_\_\_, 20\_\_\_\_, BEFORE ME THE UNDERSIGNED NOTARY PUBLIC, PERSONALLY APPEARED \_\_\_\_\_

KNOWN TO ME TO BE THE PERSON DESCRIBED IN AND WHO EXECUTED THE FOREGOING CERTIFICATE.

MY COMMISSION EXPIRES: \_\_\_\_\_ NOTARY PUBLIC: \_\_\_\_\_

OWNER'S CERTIFICATE  
 STATE OF SOUTH DAKOTA                      COUNTY OF LAWRENCE

DO HEREBY CERTIFY THAT I/WE ARE THE OWNERS OF THE PROPERTY SHOWN AND DESCRIBED HEREON, THAT WE DO APPROVE THIS PLAT AS HEREON SHOWN AND THAT DEVELOPMENT OF THIS PROPERTY SHALL CONFORM TO ALL EXISTING APPLICABLE ZONING, SUBDIVISION, EROSION AND SEDIMENT CONTROL REGULATIONS.

OWNER: \_\_\_\_\_ OWNER: \_\_\_\_\_

ACKNOWLEDGMENT OF OWNER  
 STATE OF SOUTH DAKOTA                      COUNTY OF LAWRENCE

ON THIS \_\_\_\_ DAY OF \_\_\_\_\_, 20\_\_\_\_, BEFORE ME THE UNDERSIGNED NOTARY PUBLIC, PERSONALLY APPEARED \_\_\_\_\_

KNOWN TO ME TO BE THE PERSON DESCRIBED IN AND WHO EXECUTED THE FOREGOING CERTIFICATE.

MY COMMISSION EXPIRES: \_\_\_\_\_ NOTARY PUBLIC: \_\_\_\_\_

CERTIFICATE OF COUNTY TREASURER  
 STATE OF SOUTH DAKOTA                      COUNTY OF LAWRENCE

I, \_\_\_\_\_, LAWRENCE COUNTY TREASURER, DO HEREBY CERTIFY THAT \_\_\_\_\_ TAXES WHICH ARE DUE UPON THE HEREIN PLATTED PROPERTY HAVE BEEN PAID DATED THIS \_\_\_\_ DAY OF \_\_\_\_\_