

PLAT OF LOTS 4A AND 4B, BLOCK 34, DENVER ADDITION
FORMERLY PORTIONS OF LOTS 3, 4 & 5, BLOCK 34, (ALSO KNOWN AS 616 WEST SUMMIT STREET) AND LOT 403 GRAND AVENUE
ALL IN THE DENVER ADDITION, CITY OF LEAD, LAWRENCE COUNTY, SOUTH DAKOTA
LOCATED IN SOUTH STAR M.S. 740, BOUNCING BOY, M.S. 743 AND BLOCK, M.S. 744

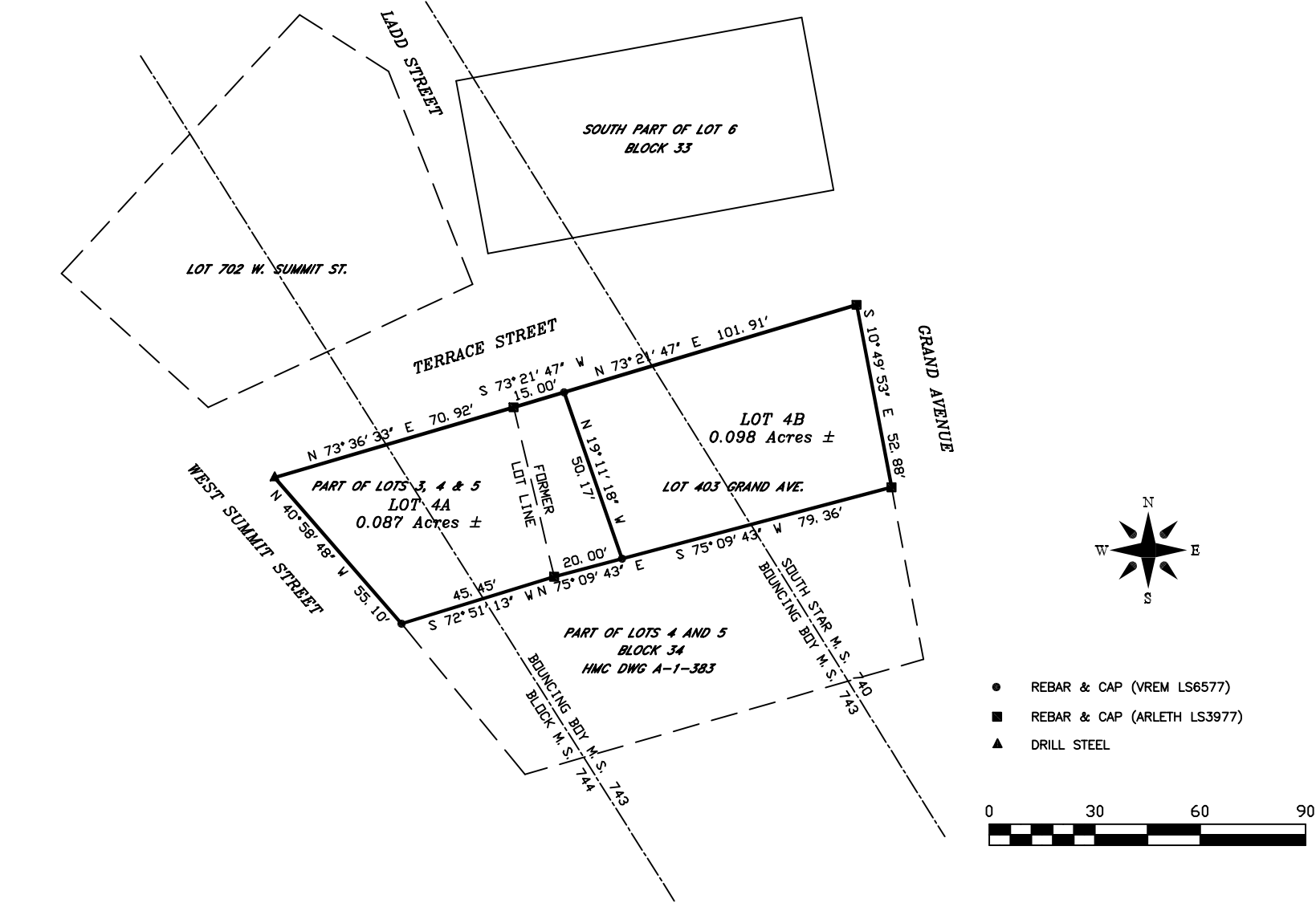

SURVEYOR’S CERTIFICATE

I, LOREN D. VREM, 332B WEST MAIN STREET, LEAD, SOUTH DAKOTA, DO HEREBY CERTIFY THAT I AM A REGISTERED LAND SURVEYOR IN THE STATE OF SOUTH DAKOTA. THAT AT THE REQUEST OF THE OWNER AND UNDER MY SUPERVISION, I HAVE CAUSED TO BE SURVEYED AND PLATTED THE PROPERTY SHOWN AND DESCRIBED HEREON. TO THE BEST OF MY KNOWLEDGE, INFORMATION AND BELIEF, THE PROPERTY WAS SURVEYED IN GENERAL CONFORMANCE WITH THE LAWS OF THE STATE OF SOUTH DAKOTA AND ACCEPTED METHODS AND PROCEDURES OF SURVEYING. DATED THIS____DAY OF_____, 20_____.

LOREN D. VREM, R.L.S. 6577

OWNER’S CERTIFICATE
STATE OF SOUTH DAKOTA COUNTY OF LAWRENCE

_____, DO HEREBY CERTIFY THAT I/WE ARE THE OWNERS OF THE PROPERTY SHOWN AND DESCRIBED HEREON, THAT WE DO APPROVE THIS PLAT AS HEREON SHOWN AND THAT DEVELOPMENT OF THIS PROPERTY SHALL CONFORM TO ALL EXISTING APPLICABLE ZONING, SUBDIVISION, EROSION AND SEDIMENT CONTROL REGULATIONS.

OWNER:_____ ADDRESS:_____

ACKNOWLEDGMENT OF OWNER
STATE OF SOUTH DAKOTA COUNTY OF LAWRENCE

ON THIS ____DAY OF_____,20____,BEFORE ME THE UNDERSIGNED NOTARY PUBLIC, PERSONALLY APPEARED_____, KNOWN TO ME TO BE THE PERSON DESCRIBED IN AND WHO EXECUTED THE FOREGOING CERTIFICATE.

MY COMMISSION EXPIRES:_____NOTARY PUBLIC:_____

CERTIFICATE OF COUNTY TREASURER
STATE OF SOUTH DAKOTA COUNTY OF LAWRENCE

I,_____, LAWRENCE COUNTY TREASURER, DO HEREBY CERTIFY THAT____TAXES WHICH ARE LIENS UPON THE HEREIN PLATTED PROPERTY HAVE BEEN PAID. DATED THIS____DAY OF_____,20_____.

LAWRENCE COUNTY TREASURER:_____

APPROVAL OF HIGHWAY OR STREET AUTHORITY
STATE OF SOUTH DAKOTA COUNTY OF LAWRENCE

THE LOCATION OF THE PROPOSED ACCESS ROADS ABUTTING THE COUNTY OR STATE HIGHWAY AS SHOWN HEREON, IS HEREBY APPROVED. ANY CHANGE IN THE PROPOSED ACCESS SHALL REQUIRE ADDITIONAL APPROVAL.

HIGHWAY OR STREET AUTHORITY:_____

APPROVAL OF THE CITY OF LEAD PLANNING COMMISSION
STATE OF SOUTH DAKOTA COUNTY OF LAWRENCE

THIS PLAT APPROVED BY THE CITY OF LEAD PLANNING COMMISSION THIS____DAY OF_____,20_____.

CHAIRMAN_____ ATTEST: _____ SECRETARY

APPROVAL OF THE CITY OF LEAD BOARD OF COMMISSIONERS
STATE OF SOUTH DAKOTA COUNTY OF LAWRENCE

BE IT RESOLVED THAT THE CITY OF LEAD BOARD OF COMMISSIONERS HAVING VIEWED THE WITHIN PLAT, DO HEREBY APPROVE THE SAME FOR RECORDING IN THE OFFICE OF THE REGISTER OF DEEDS, LAWRENCE COUNTY, SOUTH DAKOTA, DATED THIS____DAY OF_____,20_____.

CITY ADMINISTRATOR_____ MAYOR_____

OFFICE OF THE COUNTY DIRECTOR OF EQUALIZATION
STATE OF SOUTH DAKOTA COUNTY OF LAWRENCE

I, LAWRENCE COUNTY DIRECTOR OF EQUALIZATION, DO HEREBY CERTIFY THAT I HAVE RECEIVED A COPY OF THIS PLAT. DATED THIS____DAY OF_____,20_____.

LAWRENCE COUNTY DIRECTOR OF EQUALIZATION:_____

OFFICE OF THE REGISTER OF DEEDS
STATE OF SOUTH DAKOTA COUNTY OF LAWRENCE

FILED FOR RECORD THIS____DAY OF_____,20____,AT____O’CLOCK,____M., AND RECORDED IN DOC._____.

LAWRENCE COUNTY REGISTER OF DEEDS:_____ FEE \$_____



Prepared By:
PONDEROSA LAND SURVEYS, L.L.C.
332B WEST MAIN STREET
LEAD, SD 57754
(605) 722-3840

Date:	1/7/2026
Drawn By:	L. D. Vrem
Project No.:	25-463
Dwg. No.:	25-463.dwg